

# Parental controls guide

# Windows 10

## Parental Controls information

### Type of guide

Smartphones and other devices

---

### Features and Benefits

Once you've set up a 'Child Account' on your Windows 10 device you can manage your child's activity on the device and online. You get automated reports and weekly email breakdown of their activity to adjust settings if needed.

---

### What specific content can I restrict?

Apps Access

Browser Access

Innapropriate content

---

### What do I need?

Access to your Windows 10 computer, the administrator account (or an account with admin rights), your mobile phone number, a Microsoft email account for your child and access to it (if your child does not have an account you can create one during the process).

# Windows 10

## Step by step guide

1

Log in to the administrator account (or an account with admin rights), from the desktop click on the Windows icon in the bottom left of the screen and then click on the “Settings” cog to open the “Settings” menu.

# Windows 10

## Step by step guide

2

Click on the “Accounts” section.

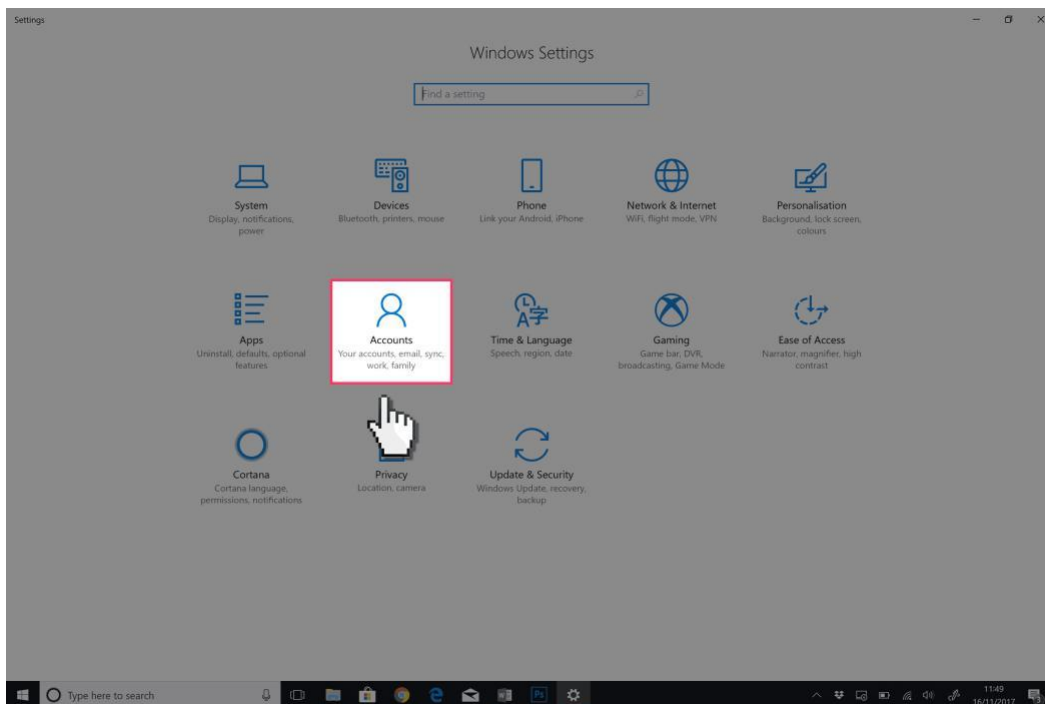

# Windows 10

## Step by step guide

3

Click on the “Family & other people” tab and then click on the “Add a family member” link.

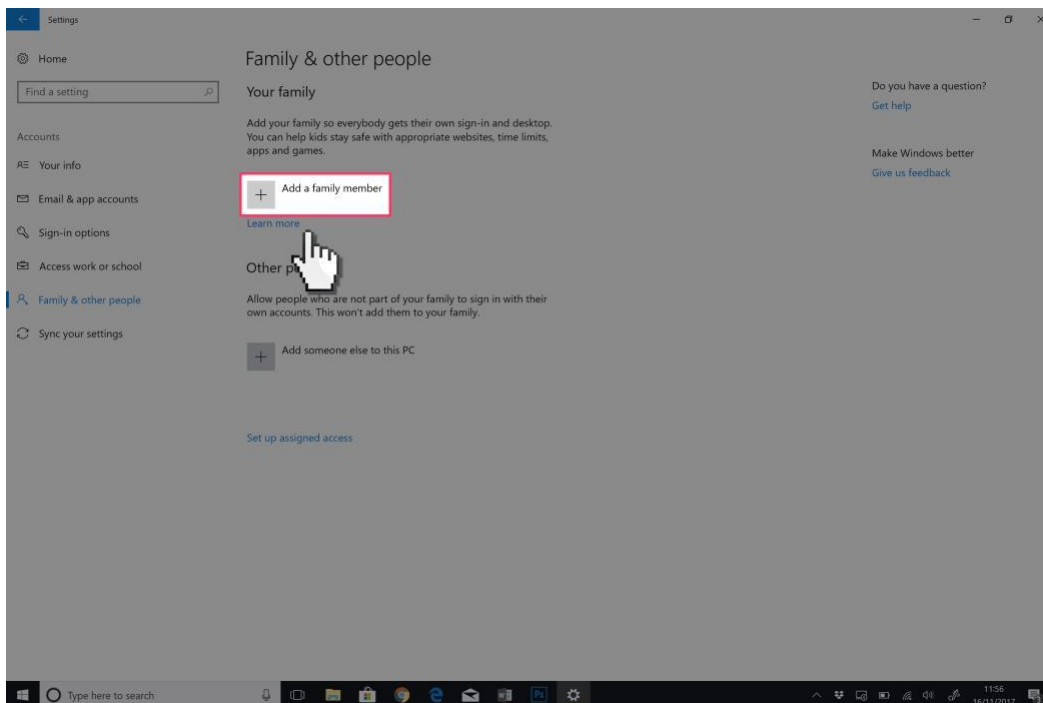

# Windows 10

## Step by step guide

4

Select the “Add a child” radio button and then enter your child’s Microsoft email address and click “Next”.

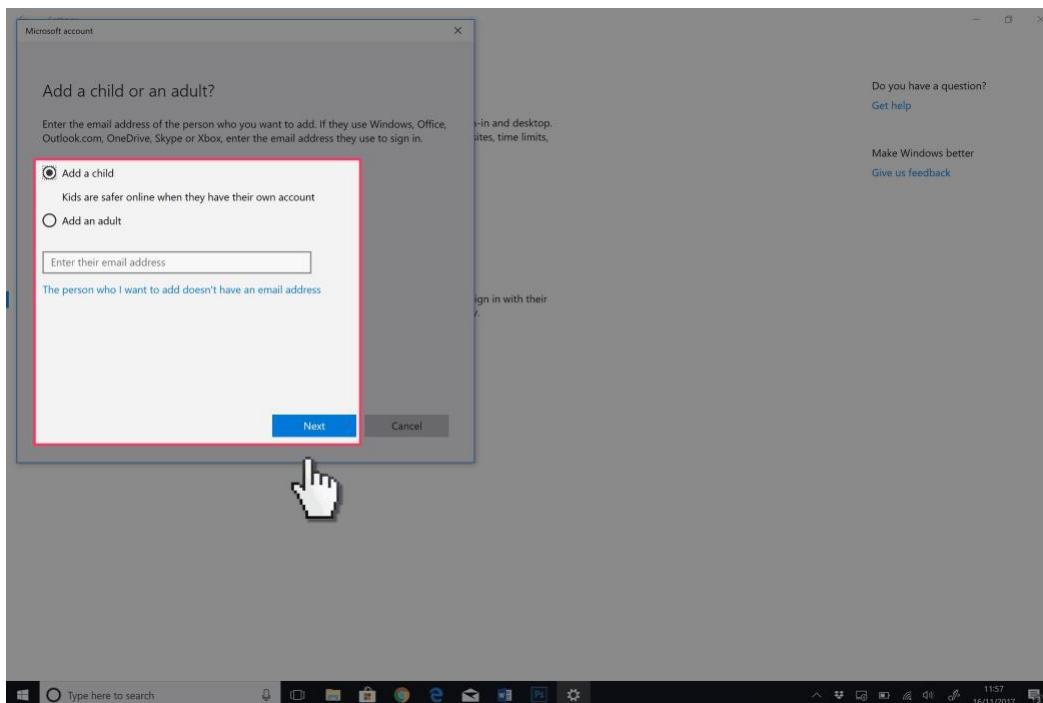

# Windows 10

## Step by step guide

5

Select the “Add a child” radio button and then enter your child’s Microsoft email address and click “Next”.

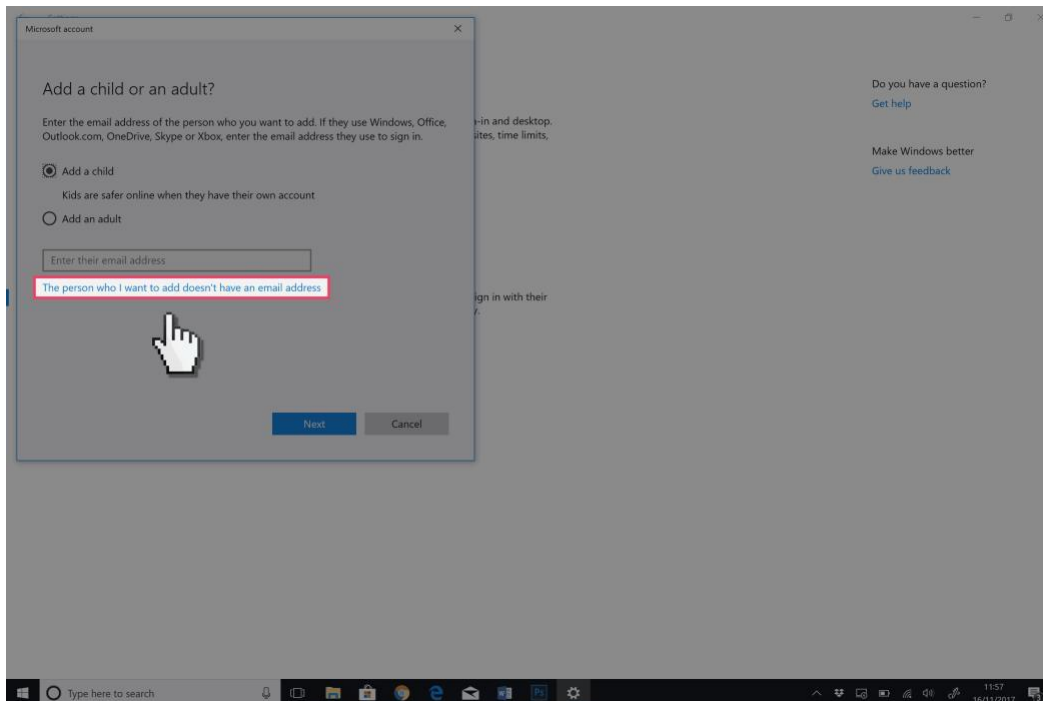

# Windows 10

## Step by step guide

6

Enter your mobile phone number and click “Next” then untick both boxes on the next screen and click “Next”.

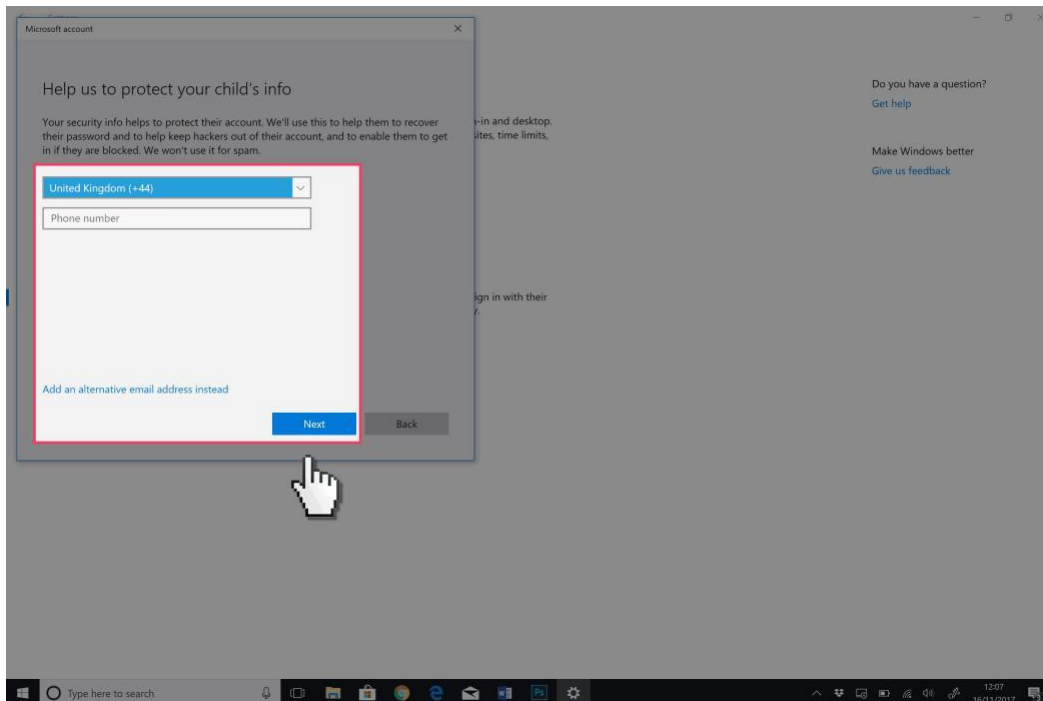

# Windows 10

## Step by step guide

7

Read this message and make a note of the “[account.microsoft.com/family](https://account.microsoft.com/family)” web address which you will be using to monitor and alter your child’s account. Click “Close”.

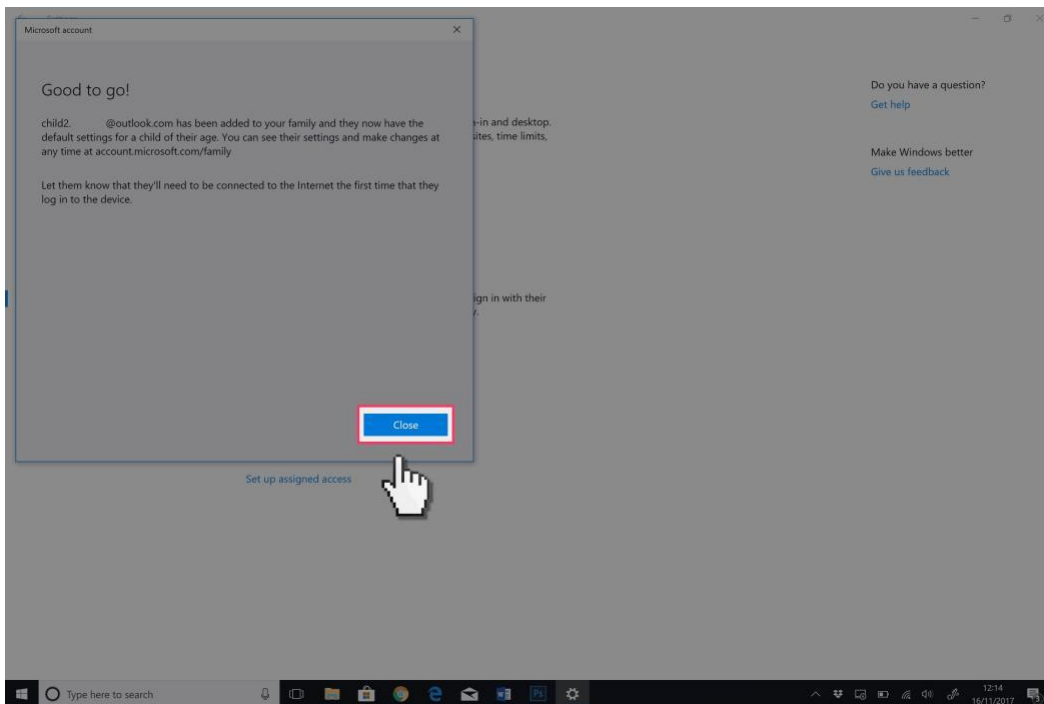

# Windows 10

## Step by step guide

8

You will now see the newly created account under “Your family” and they can log into their account on this computer. To ensure your child is protected they must be logged into their account when using the computer. Click on the “Manage family settings online” link.

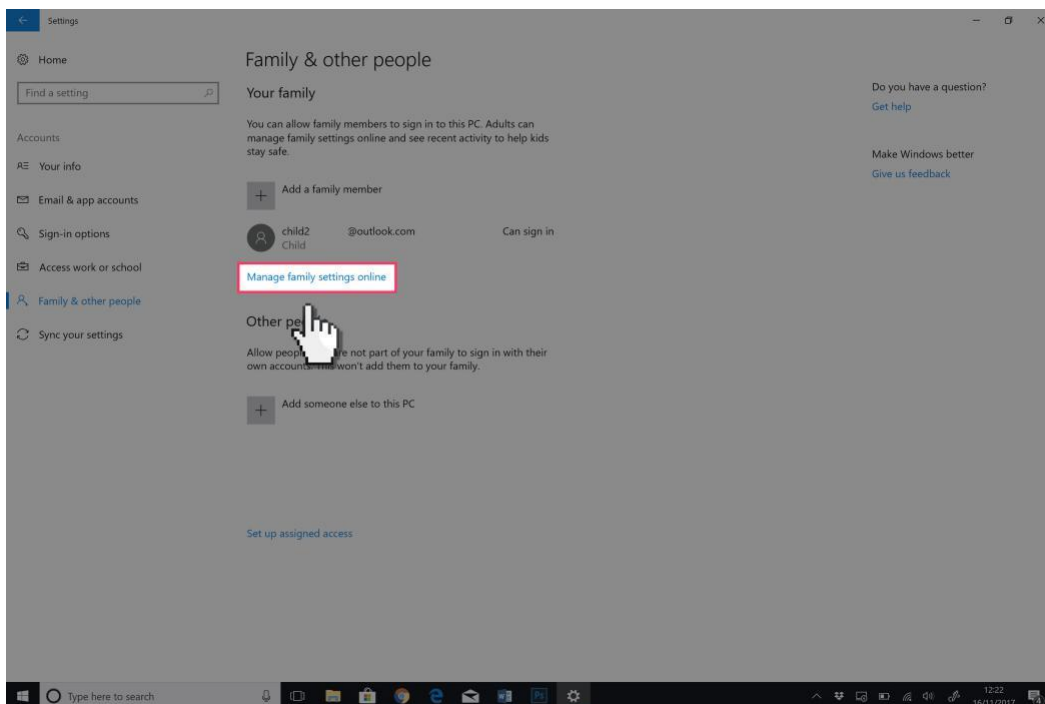

# Windows 10

## Step by step guide

9

You will now be on the online platform where you will manage the settings of your child's account. Click on the "Activity" link.

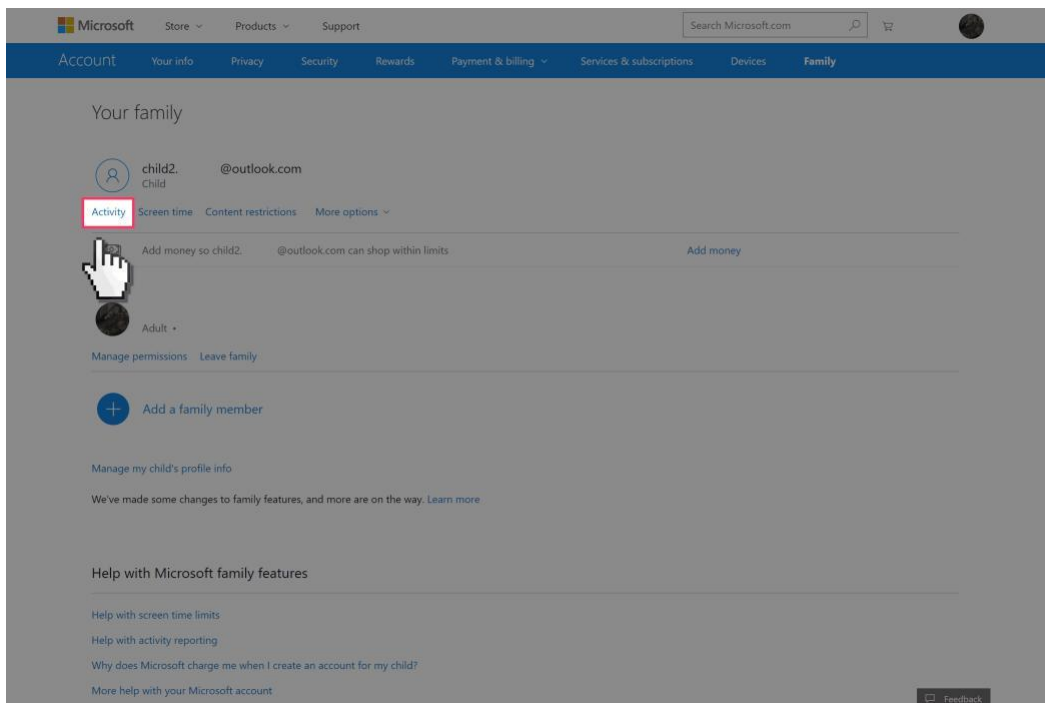

# Windows 10

## Step by step guide

10

Here you can set your reports, see your child's web searches, web browsing, Apps and games, and overall screen time. You are free to set restrictions for each of these categories. Click on the "Screen time" link.

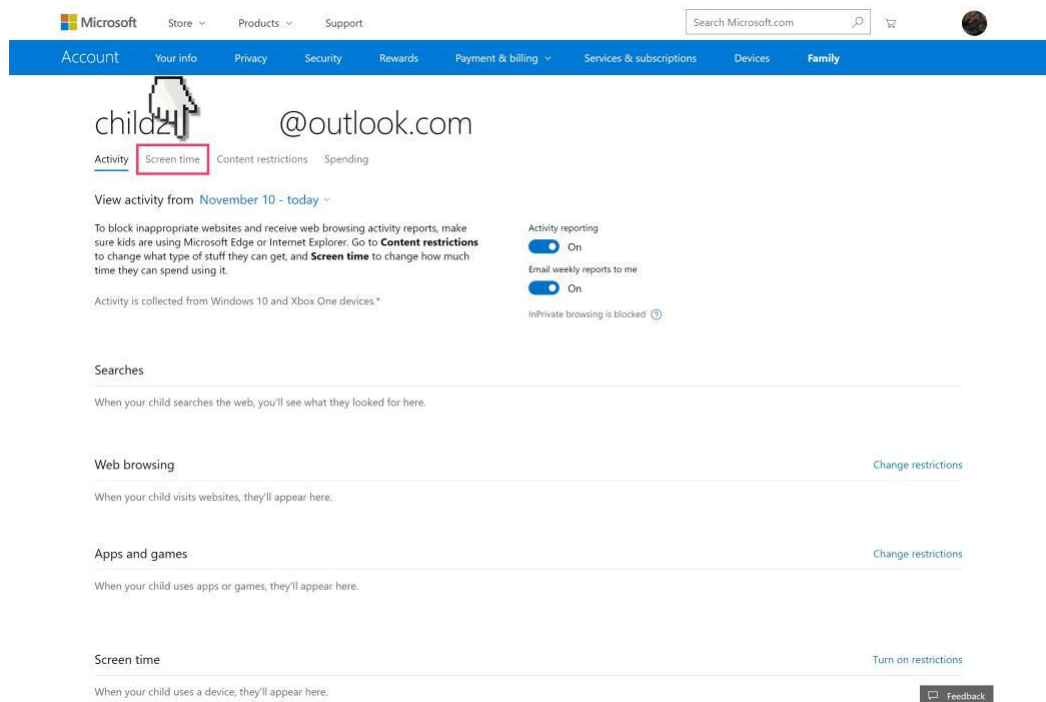

# Windows 10

## Step by step guide

11

Here you will see the screen time for each device your child's account uses. You can set limits on these devices by activating the "Screen time limits" toggle buttons. Click on "Content restrictions".

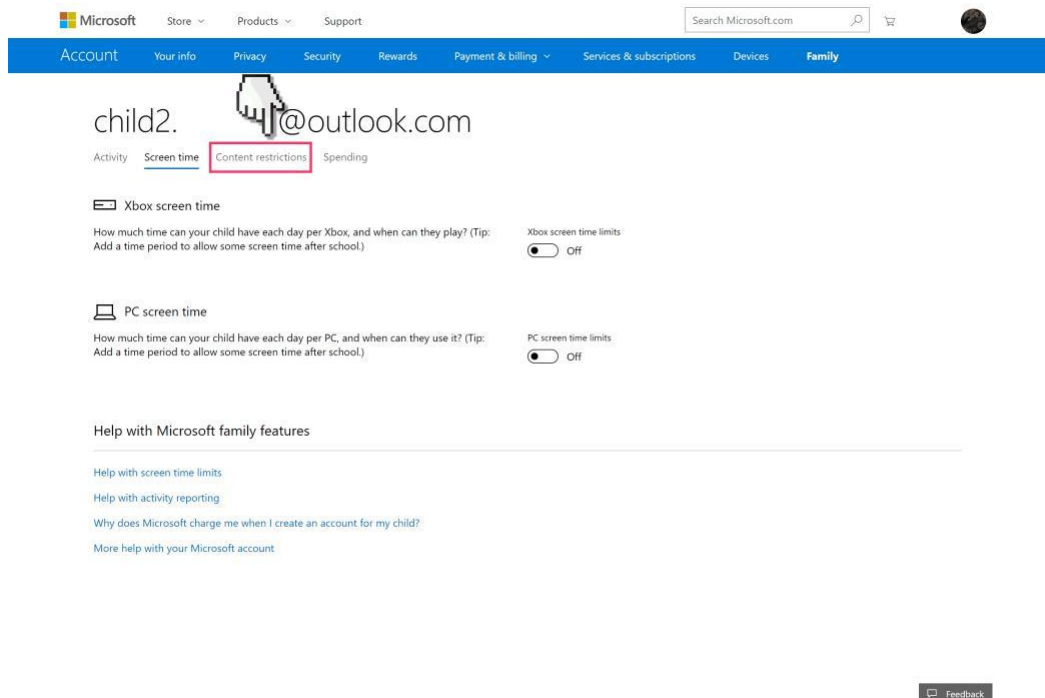

# Windows 10

## Step by step guide

12

Now we can set what your child can purchase, age limits for games and apps, block applications, and block websites or set a list of websites that are accessible. The web restrictions only work on the Edge or Internet Explorer web browsers so ensure other browsers on your computer are blocked on this page. Click on “spending”.

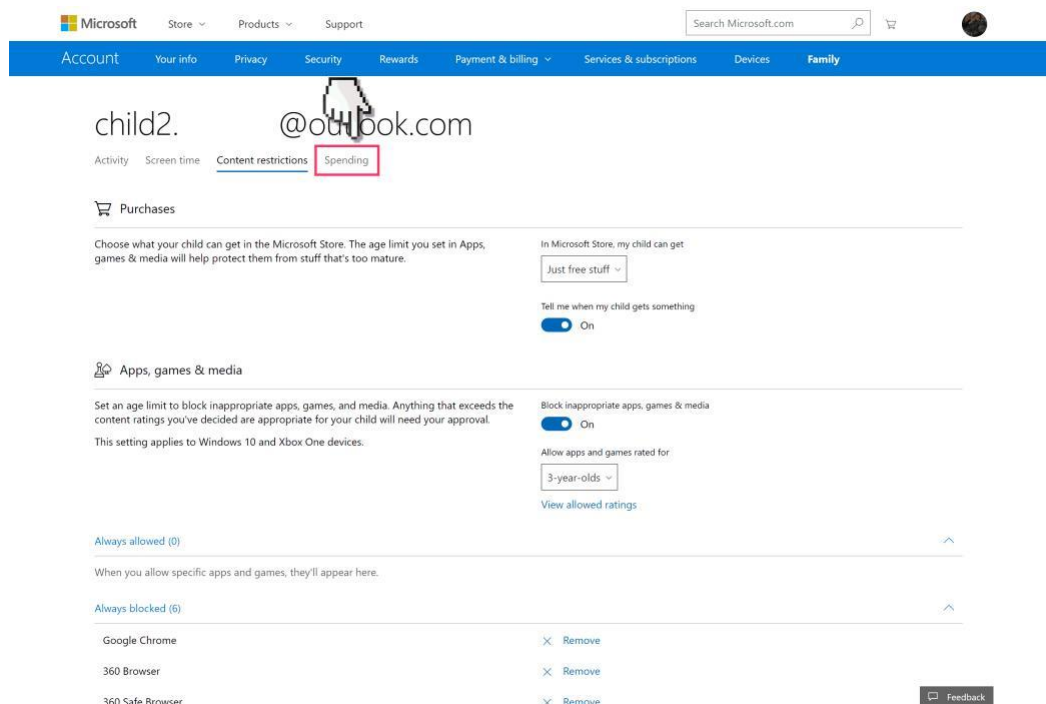

# Windows 10

## Step by step guide

13

On this page, you can set if your child is able to purchase anything from the Microsoft Store as well as their purchase history.

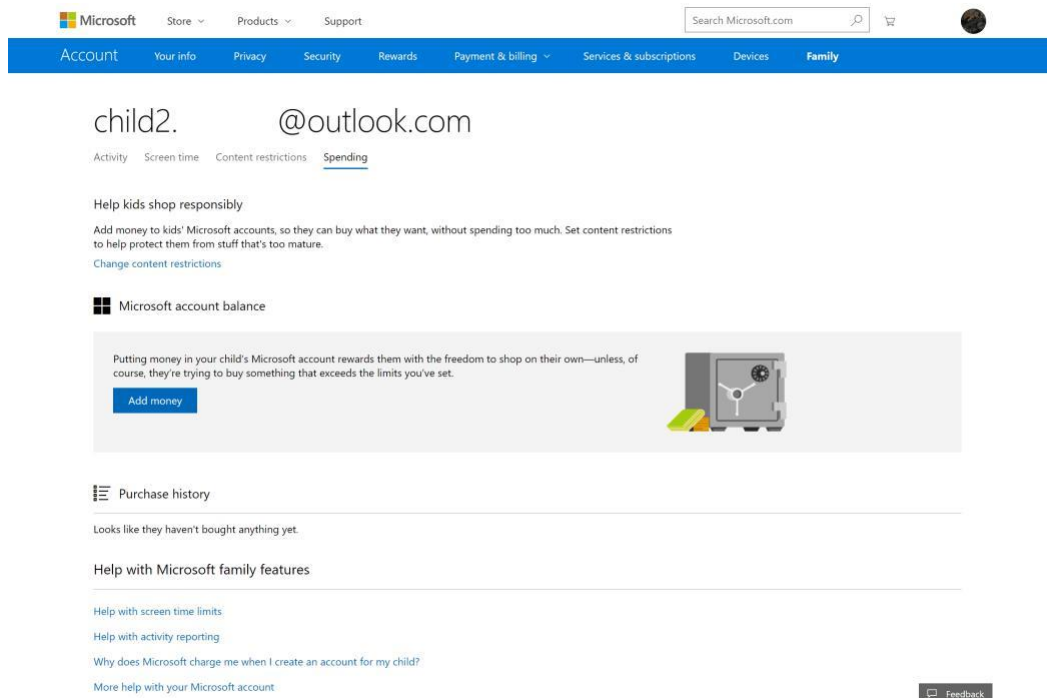

Microsoft Store Products Support

Search Microsoft.com

Account Your info Privacy Security Rewards Payment & billing Services & subscriptions Devices Family

child2. @outlook.com

Activity Screen time Content restrictions Spending

Help kids shop responsibly

Add money to kids' Microsoft accounts, so they can buy what they want, without spending too much. Set content restrictions to help protect them from stuff that's too mature.

[Change content restrictions](#)

Microsoft account balance

Putting money in your child's Microsoft account rewards them with the freedom to shop on their own—unless, of course, they're trying to buy something that exceeds the limits you've set.

[Add money](#)

Purchase history

Looks like they haven't bought anything yet.

Help with Microsoft family features

[Help with screen time limits](#)

[Help with activity reporting](#)

[Why does Microsoft charge me when I create an account for my child?](#)

[More help with your Microsoft account](#)

Feedback